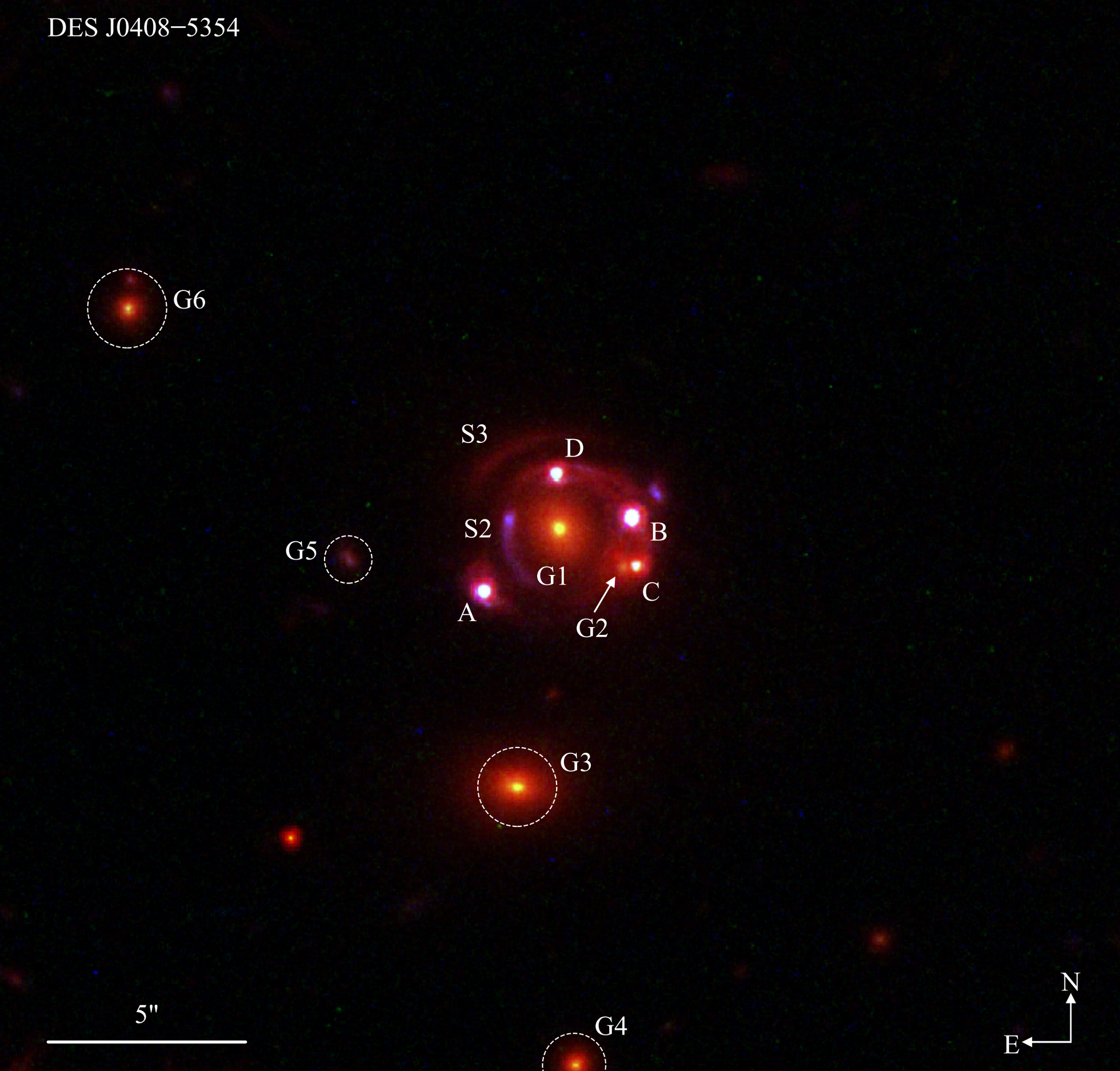
DES J0408−5354
G6
S3
D
S2
B
G5
G1
C
A
G2
G3
5"
G4
N
E